

La Primavera aufräumen

Cleaning up La Primavera

a very long violin solo

Niklas Reppel, 2009

ca. 160 bpm

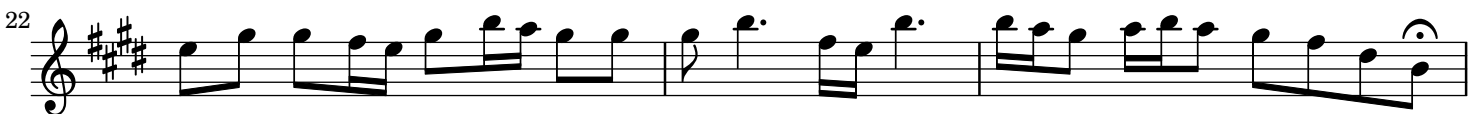

2

37

40

43

46

49

52

55

58

61

64

67

70

73

76

79

82

85

88

91

94

97

100

103

106

109

112

115

118

121

124

127

130

133

136

139

142

145

148

151

154

196

199

202

205

208

211

214

217

220

223

226

229

232

235

238

241

244

247

250

253

256

259

262

265

268

271

274

277

280

283

286

289

292

295

298

301

304

307

310

313

316

319

322

325

328

331

334

337

340

343

346

349

352

355

358

361

364

367

370

373

376

379

382

385

388

391

394

397

400

403

406

409

412

415

418

421

424

427

430

433

436

439

442

445

448

451

454

457

460

463

466

469

472

475

478

481

484

487

490

493

496

499

502

505

508

511

514

517

520

523

526

529

532

535

538

541

544

547

550

553

556

559

562

565

568

571

574

577

580

583

586

589

592

595

598

601

604

607

610

613

616

619

622

625

628

631

634

637

640

643

646

649

652