

for Tom Johnson

# Ein Amerikaner in Paris aufräumen

## Cleaning up an American in Paris

Score

Niklas Reppel, 2009

ca. 140 bpm

54

System 1 (measures 54-60): The right hand features a melodic line with eighth and quarter notes, including a half note G4. The left hand provides a bass line with eighth and quarter notes, including a half note F#3. The system concludes with a whole note G4 in the right hand and a whole note F#3 in the left hand.

61

System 2 (measures 61-66): The right hand continues the melodic line with eighth and quarter notes, including a half note G4. The left hand continues the bass line with eighth and quarter notes, including a half note F#3. The system concludes with a whole note G4 in the right hand and a whole note F#3 in the left hand.

67

System 3 (measures 67-73): The right hand features a melodic line with eighth and quarter notes, including a half note G4. The left hand provides a bass line with eighth and quarter notes, including a half note F#3. The system concludes with a whole note G4 in the right hand and a whole note F#3 in the left hand.

74

System 4 (measures 74-79): The right hand features a melodic line with eighth and quarter notes, including a half note G4. The left hand provides a bass line with eighth and quarter notes, including a half note F#3. The system concludes with a whole note G4 in the right hand and a whole note F#3 in the left hand.

80

System 5 (measures 80-86): The right hand features a melodic line with eighth and quarter notes, including a half note G4. The left hand provides a bass line with eighth and quarter notes, including a half note F#3. The system concludes with a whole note G4 in the right hand and a whole note F#3 in the left hand.

87

System 6 (measures 87-92): The right hand features a melodic line with eighth and quarter notes, including a half note G4. The left hand provides a bass line with eighth and quarter notes, including a half note F#3. The system concludes with a whole note G4 in the right hand and a whole note F#3 in the left hand.

93

System 7 (measures 93-98): The right hand features a melodic line with eighth and quarter notes, including a half note G4. The left hand provides a bass line with eighth and quarter notes, including a half note F#3. The system concludes with a whole note G4 in the right hand and a whole note F#3 in the left hand.

99

System 8 (measures 99-104): The right hand features a melodic line with eighth and quarter notes, including a half note G4. The left hand provides a bass line with eighth and quarter notes, including a half note F#3. The system concludes with a whole note G4 in the right hand and a whole note F#3 in the left hand.

105

Measures 105-110: The right hand features a melodic line with eighth and sixteenth notes, including a triplet of eighth notes in measure 106. The left hand provides a harmonic accompaniment with chords and moving lines.

111

Measures 111-116: The right hand continues with a melodic line, showing a sequence of eighth notes and a half note. The left hand has a more active role with eighth and sixteenth notes.

117

Measures 117-124: The right hand has a melodic line with some rests and eighth notes. The left hand features a steady eighth-note accompaniment.

125

Measures 125-129: The right hand has a melodic line with eighth notes and a half note. The left hand has a steady eighth-note accompaniment.

130

Measures 130-137: The right hand has a melodic line with eighth notes and a half note. The left hand has a steady eighth-note accompaniment.

138

Measures 138-142: The right hand has a melodic line with eighth notes and a half note. The left hand has a steady eighth-note accompaniment.

143

Measures 143-147: The right hand has a melodic line with eighth notes and a half note. The left hand has a steady eighth-note accompaniment.

148

Measures 148-152: The right hand has a melodic line with eighth notes and a half note. The left hand has a steady eighth-note accompaniment.

153

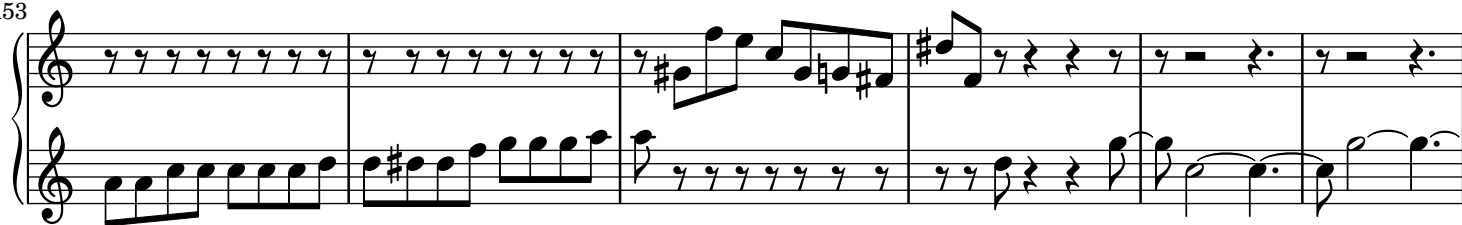

159

166

170

178

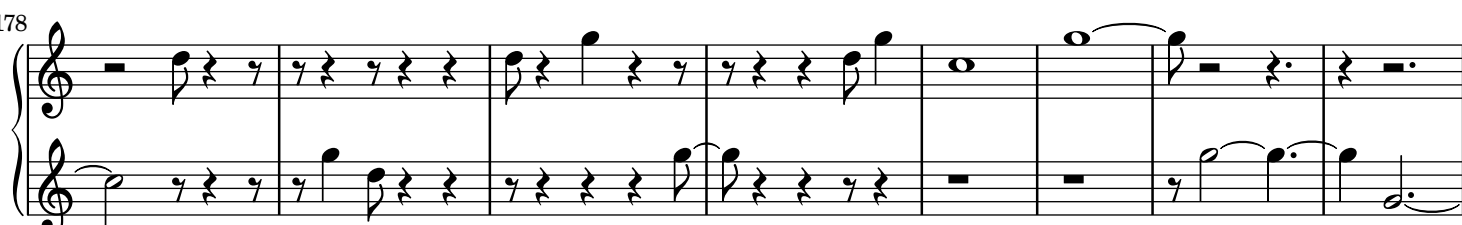

186

196

205

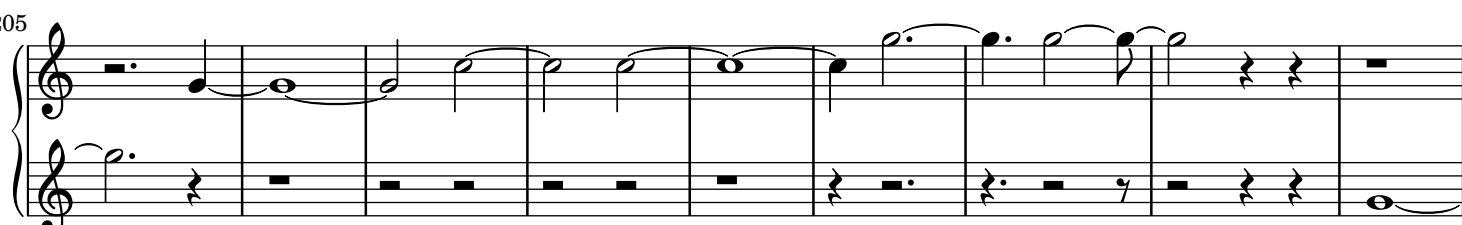

214

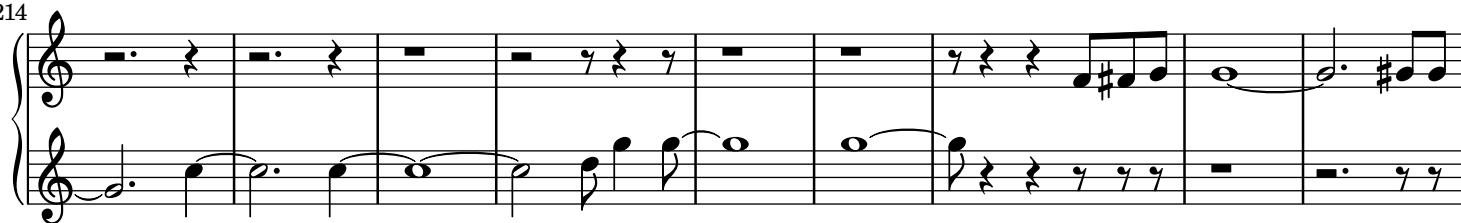

223

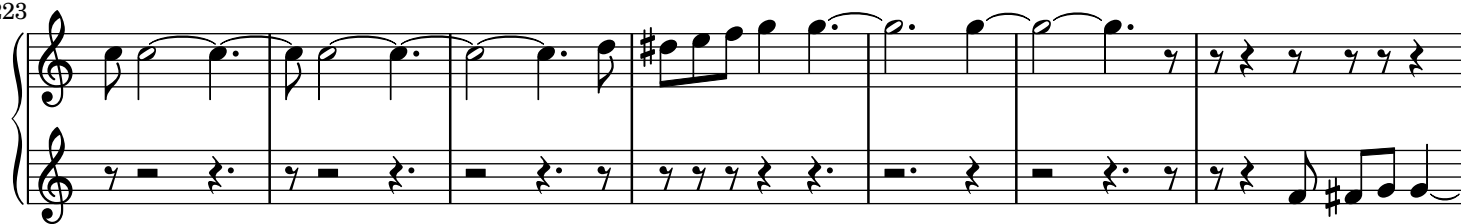

230

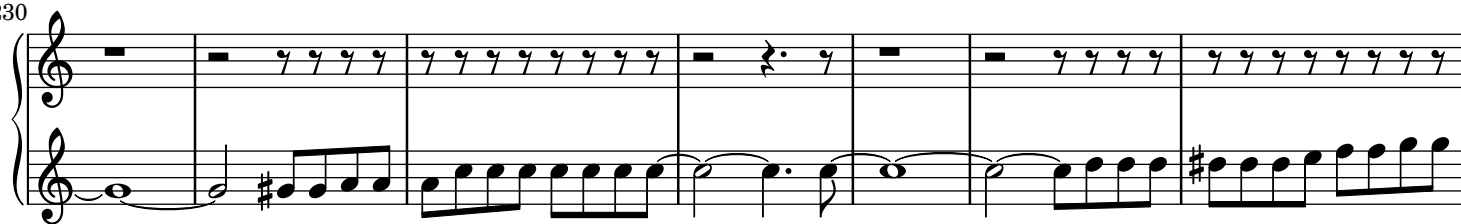

237

244

